

# PROJECT OPEN HAND **IMPACT REPORT**

Fiscal Year 2019







Our Mission: To improve health outcomes and quality of life by providing nutritious meals to the sick and vulnerable, caring for and educating our community.

@ProjectOpenHand | #FoodisMedicine | #MealswithLove





## LETTER FROM THE CEO

### OUR IMPACT

- Improved Health Outcomes
- Decreased Costs
- Decreased Emergency Department Visits
- Decreased Hospitalizations and Re-Admissions
- Increased Social/Emotional Well-being
- Decreased Isolation

From Day One, we have partnered with the community to achieve this impact.

For 34 years, with open hands and open hearts, this special organization has served those struggling with illness in our community. Though Project Open Hand began in the kitchen of San Francisco resident and retired food-service employee Ruth Brinker, our work now reaches across the Bay to Alameda County. Serving 338,258 communal meals and 573,966 medically tailored meals a year, we provide services on a continuum.

We consider our meals and accompanying services to be a **medical nutrition home for our clients** – providing nutrition, support, connections and resources that put them on a path to better health and prevent future illness or health decline.

Working toward this goal, Project Open Hand is a leader of advocacy efforts on the state and national levels. As a founding member of the California Food is Medicine Coalition, we advance the concept of food as medicine by educating and encouraging the medical community to address key dietary needs and changes for patients. We are working to coordinate with health insurance companies to cover nutrition as a cost effective preventative measure and treatment option for those with serious illnesses.

We greatly appreciate the friendship and support of all our donors and partners and look forward to growing our services and replicating our model throughout the Bay Area, the State and beyond.

A handwritten signature in green ink, reading "Paul Hepfer".

Paul Hepfer  
Chief Executive Officer  
Project Open Hand



# IMPROVING HEALTH OUTCOMES AND QUALITY OF LIFE

SAN FRANCISCO



730 Polk Street

573,966

Medically  
Tailored Meals  
includes groceries  
for meals.

338,258

Communal  
Meals

## OUR IMPACT OVER TIME:

**1985**

Retired food-service employee Ruth Brinker starts serving *meals with love* out of her kitchen to friends with AIDS

**1987**

Project Open Hand (POH) gets a place on 17th Street to expand capacity

**1989**

POH begins serving nutritious meals to critically ill residents in Oakland

**1992**

POH hires first registered dietitians

**1997**

POH moves to current facility at 730 Polk Street in San Francisco's Tenderloin neighborhood, with a commercial-size kitchen, Grocery Center, registered dietitian offices, and administrative offices

**1998**

POH is hired by the City and County of San Francisco to provide senior meal service



OAKLAND



1921 San Pablo Avenue

9,070

Total  
Hands-on  
Volunteers

7,862

Clients Served  
in Fiscal Year  
2019

934,434

Total Meals  
(across programs)

Project Open Hand is a pioneer in the  
“Food is Medicine” movement sweeping the country.

Research consistently shows: **fresh, nutritious meals delivered consistently improves health outcomes** for individuals living with chronic medical conditions.

#### 2005

POH receives major funding for providing meals to women battling breast cancer

#### 2008

POH and community advocates urge then Mayor Gavin Newsom to reject proposed \$3 million cut in emergency financial assistance, legal help, and food services for those living with HIV/AIDS

#### 2016

POH opens a meal site specifically for adults with disabilities at 730 Polk Street – the only public meal site exclusively for this population in San Francisco

#### 2018

Three-year pilot program begins to provide medically tailored meals for Medi-Cal recipients in urban areas of California with congestive heart failure

#### 2019

POH partners with health insurance companies to provide medically tailored meals as a covered benefit

# PROVIDING NUTRITIOUS MEALS TO THE SICK AND VULNERABLE

## Our Wellness Program:

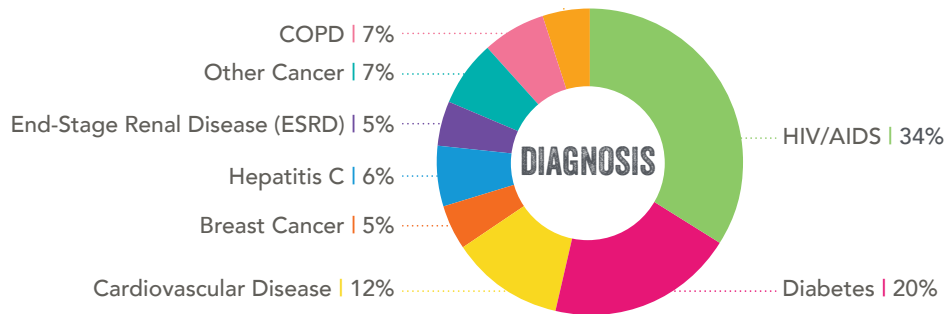

3,530 Clients who are living with a critical illness applied to Project Open Hand with a referral from their doctor or medical provider to receive nutrition services.

**# OF REGISTERED  
DIETITIAN OFFICE AND  
IN-HOME ASSESSMENT/  
COUNSELING SESSIONS**

**1,227**

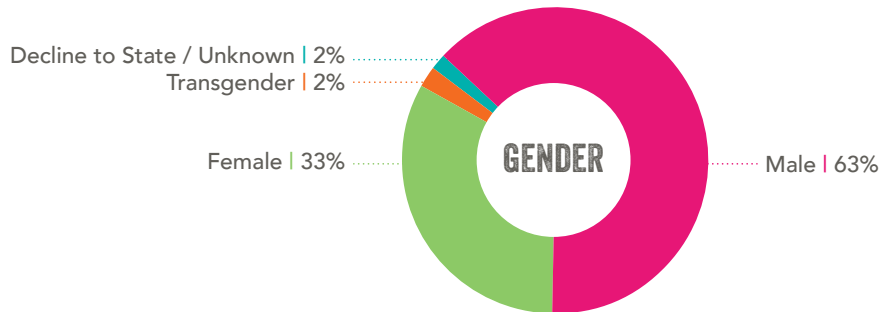

★ ★ ★  
**213 OF OUR CLIENTS  
IN 2019 WERE  
MILITARY VETERANS**  
★ ★ ★

**OUR ON-SITE  
NUTRITIONAL RESOURCES:  
NUMBER OF COOKING DEMOS: 111  
NUTRITION CLASSES: 14**

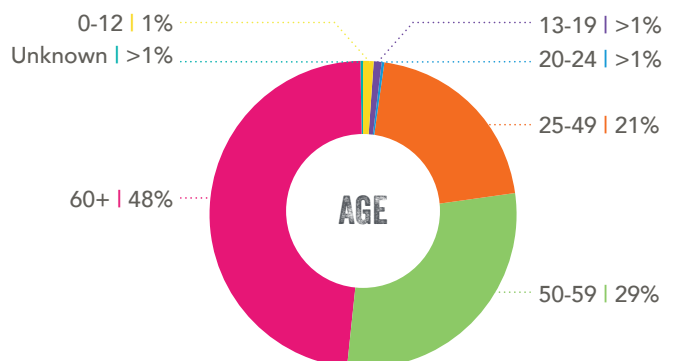

## HOME-DELIVERED MEALS

We deliver meals prepared by our professional chefs and overseen by our Registered Dietitians to those who are too sick or frail to shop or cook.

Our visits provide a vital wellness check and a warm social touch.

## NUTRITION /GROCERY CENTERS

Clients shop for a week's worth of wholesome, nutritious groceries and pick up nutritious meals, approved by our four staff dietitians at one of two Grocery Centers in Oakland and San Francisco.



## MOBILE OUTREACH SERVICES

Our weekly mobile service van eliminates barriers by providing groceries and produce, along with nutrition education and intake information to clients in their own neighborhood.



# PROVIDING NUTRITIOUS MEALS IN A COMMUNAL SETTING TO SENIORS & ADULTS WITH DISABILITIES

## Our Community Nutrition Program:

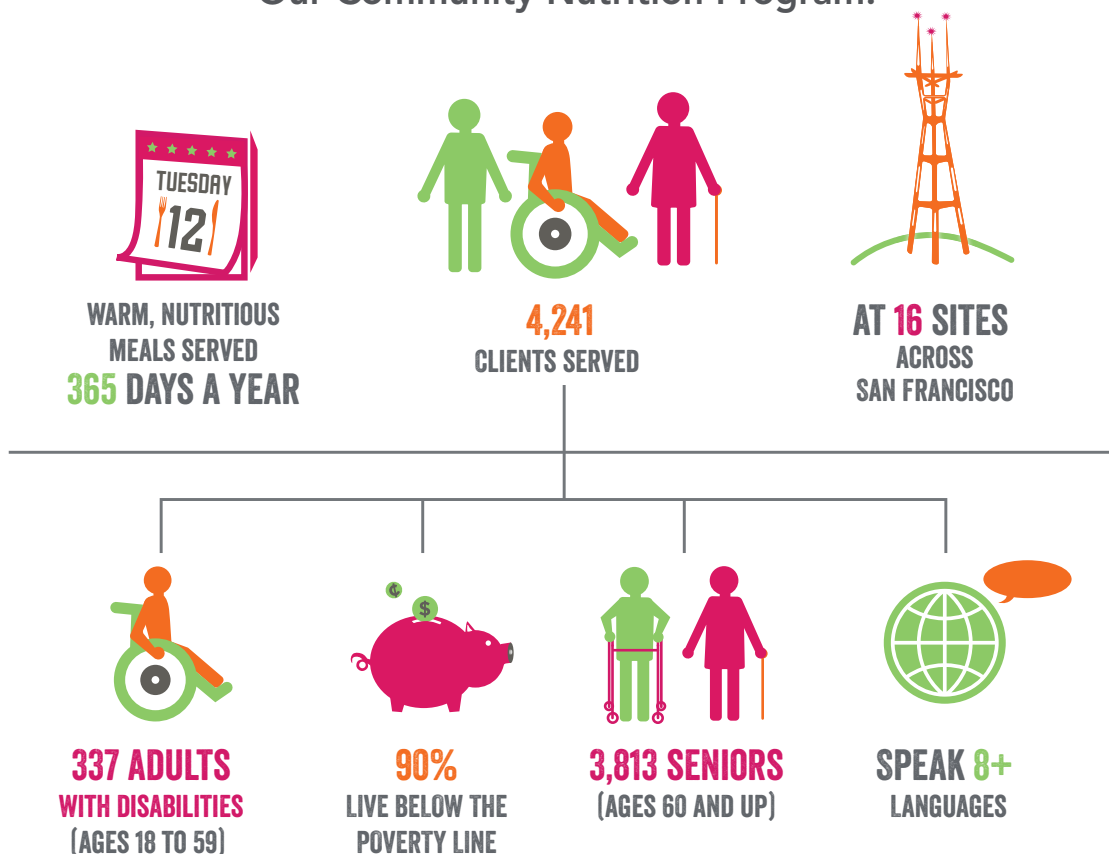

30% of seniors live alone in San Francisco  
Source: SF Department of Disability and Aging Services







In Fiscal Year 2019,  
we served 7,862 clients. As  
more and more Californians  
face chronic disease with multiple  
diagnoses, we see growing wait lists  
for our services and sometimes have  
to turn people away.

In order to help put more people on a  
path to wellness and restored health,  
we need additional long-term support.

Will you make a commitment  
to POH today?

[www.openhand.org/donate](http://www.openhand.org/donate)

## 2019 HIGHLIGHTS

### GILEAD SCIENCES FUNDS NEW POH HIV NUTRITION PROJECT

Project Open Hand has been working closely with a key partner in HIV prevention and support, Gilead Sciences. In 2019, Gilead funded a POH project to address nutrition and isolation of people living with HIV in San Diego and Los Angeles.

### PROJECT OPEN HAND WELCOMES ST. JAMES INFIRMARY TO POH HEADQUARTERS

Along with the SF Community Health Center, Shanti Project and POH, the presence of St. James Infirmary solidifies partnerships to serve the LGBTQ community, fighting for the equity of sex workers and trans people of color.

### FIRST OF ITS KIND NUTRITIONAL MEAL PILOT SHOWS PROMISE

The California Food Is Medicine Coalition, of which POH is a founding member, secured \$6 million in funding over three years (2018-2020) from the state of California for medically tailored meals for Medi-Cal recipients.



POH and its partners began administering medically tailored meals in 2018 for MediCal recipients in urban areas of California with congestive heart failure. The pilot is ongoing, and results appear to be positive.

## OUR SIGNATURE ANNUAL EVENTS: JOIN US IN 2020

### HAND TO HAND LUNCHEON

Held every December, this festive celebration brings together our diverse community of supporters for a unique family style luncheon with courses prepared by award-winning Chefs. The event included an exciting live auction, raffle and fund-a-need donation drive. It was a successful event thanks to the support of our donors and volunteers.



### DINING OUT FOR LIFE, OAKLAND

Dining Out For Life® is a national annual dining event that raises money for community-based organizations serving people living with or impacted by HIV. Project Open Hand was proud to be the Oakland host/beneficiary for the first time in 2019, the same year that our Oakland location celebrated 30 years of service in Alameda County. The event raised awareness of our existing services and the continuing needs of those affected by HIV in Oakland.





11,539 Volunteer Opportunities  
 7,306 Unique Volunteers  
 83,964 Hours of Service  
 Value at \$29.95 per Hour:  
 \$2,514,722



# THANK YOU TO OUR GENEROUS DONORS

| as of June 30, 2019 |

## DIAMOND PLATE CLUB

### \$100,000 +

AIDS Walk San Francisco, Produced by ACRIA  
Jeanne S. Cain Trust  
Estate of Elizabeth Engelcke  
Gilead Sciences, Inc.  
Estate of Julie Lovins  
MAC AIDS Fund

## PLATINUM PLATE CLUB

### \$50,000 – \$99,999

Anonymous (1)  
Estate of Elfriede Baker  
Forever Strong Fund  
Marcia and John Goldman  
Estate of Sylvester James  
Estate of David Kramer  
MacPhail Family and Friends  
Merck Foundation

## GOLD PLATE CLUB

### \$25,000 – \$49,999

Anonymous (1)  
Bothin Foundation  
Broadway Cares/Equity Fights AIDS  
Crescent Porter Hale Foundation  
Estate of Earl Diskin  
Dana and Robert Emery  
Ghirardelli Chocolate Company  
Walter and Elise Haas Fund  
Evelyn and Walter Haas, Jr. Fund  
Terri Hearsh  
Hellmann Family Fund  
James C. Hormel and Michael P. Nguyen  
I & G Charitable Foundation  
Junior League of San Francisco  
The Neighbor Company  
Premier Nutrition, Inc.  
The Richard Grand Foundation  
George H. Sandy Foundation  
Yelp

## SILVER PLATE CLUB

### \$10,000 – \$24,999

Anonymous (3)  
The Bank of America Charitable Foundation, Inc  
Daniel and Adrian Blumberg  
Kathleen Brannan and Michael Borck Family Foundation  
Estate of Richard V. Carter  
Elizabeth Cartwright and Alan Casserly  
Community All Stars Fund  
Jim and Dana Dawson\*  
Facebook  
David J. Fix\*  
Estate of Layne F. Foster  
Gap Foundation  
William G. Gilmore Foundation  
John & Marcia Goldman Foundation  
Estate of Milan Holdorf & Estate of Lennart Olsson  
Macy's  
Maidenherren Fund  
Preston Maring, MD  
Gail McIntyre  
Middle Passage Foundation  
Estate of Jane Musser  
Wilda and Lowell Northrop, III

Mary and Michael Osborn  
Jane and Richard Peattie  
Nellie Prescott Trust  
Richmond/Ermet Aid Foundation  
Charles Roberts  
Mark Ryle and Steve Reidy  
Salesforce.com  
Synchro Financial  
Target  
Tides  
To Celebrate Life Breast Cancer Foundation  
Onnolee and Orlin Trapp  
The UPS Foundation  
Charlotte von der Hude  
Wells Fargo Foundation  
Chuck Williams Donor Advised Fund

## BRONZE PLATE CLUB

### \$5,000 – \$9,999

Academy of Friends  
Amgen Foundation  
Martha Angove and Carl Kaufman  
Shabbir and Ashrafa Anik  
Anonymous (7)  
Rosa and Rayce Anselmo  
Paul Asente and Ron Jenks  
Tim Barabe and Gail Kennedy  
Kelly and Carrie Barlow  
Jeanne and William Barulich  
Lawrence Berman PH.D.  
Jerry Boddum  
Community Thrift Store  
James Covey  
Sharon Davidson  
Sharon Dickson and Jeff Gray  
Estate of Dan Dresslar  
Elizabeth Taylor AIDS Foundation  
Elizabeth Erdos and Wayne DeJong  
Dirk and Deborah Etienne  
Lawrence and Nancy Fitzgerald  
Karin Flores  
Fremont Bank Foundation  
The Fremont Group Foundation  
Genentech  
David Giltinan  
Emily and Sam Glick  
Linda Glick\*  
Brian Grabenstein  
Colleen and Robert D Haas Fund  
Irrevocable Charitable Remainder Unitrust -  
Rosemary and Leo Havilan  
Frances Hellman and Warren Breslau Fund  
Cynthia Hersey\*  
The Humanist Fund  
Betty Jensen  
Maggie Joanidis  
David R. Johnson\*  
Jonathan Jump and Hal Marz  
Brendon Kearney and Dr. Terry Friedlander  
Paul Keene  
Kendo Brands, Inc.  
Patty King  
Kristofer Konietzko and Peter Borkon  
MUFG Union Bank Foundation  
Dr. Geetha Murali  
New Century Chamber Orchestra



# THANK YOU TO OUR GENEROUS DONORS

| continued |

PwC  
Recology  
Thomas Renau and Alykhan Motani  
Anne and Martin Roher  
Salesforce.org  
San Francisco Forty-Niners Foundation  
San Francisco Fund 4  
Charles Schwab Foundation  
The Mary See Foundation  
Serendipity Fund of the San Francisco Foundation  
Veronique and Peter Siggins  
Lee and Perry Smith Fund  
The Soden Family Charity Fund  
Uber  
ValueAct Capital Management, L.P.  
Suzanne Waterman  
Gina Wellmaker  
Wells Fargo Community Support Campaign  
Diane B. Wilsey  
Ellie Wood  
Ruth Yankoupe  
Matthew Zito

## **CRYSTAL PLATE CLUB**

**\$2,500 – \$4,999**

Adobe Systems Incorporated  
Anonymous (10)  
Autodesk, Inc.  
J. Scott Bays  
Robert Bernheim  
Terrie Campbell and James Henderson  
Anita Clemetson  
Estate of Lawrence H. Cook, Jr.  
Carolyn and Gordon Davidson  
Lisa S. DeCarlo  
Lisa Ells  
Helen Embree  
Extraordinary Talent Productions  
Thelma Famorca  
Paul Feuerwerker  
First Dollar Foundation  
Phyllis Gardner, MD and Andrew Perlman, MD, PhD  
Estate of Astrea Garnet Gorin  
Ronald Gregoire and Bryan Freedman  
Robert Grossman  
John Halvorson  
Heather Hanly and Dan Purcell\*  
Heffernan Foundation  
Fredric Holub  
James Hormel Jr.  
Ruth and John Kennedy  
Michael Kossman  
Denise Lawson-Curry  
Thomas LeNoble  
Mary and Eric Lindquist  
Marie and Barry Lipman  
Eve and Niall Lynch  
Carole and Bruce MacPhail  
James MacPhail  
Sandra and John McGonigle  
Peter and Paulina Monaco  
The Morrison & Foerster Foundation  
Sally Morton  
Benjamin Newsom  
Opes Advisors  
Mary Norris Preyer Fund

Stephen Rico  
Sacramento Region Community Foundation  
Renee and Philip Seay  
SFFOGG  
The Abe & Kathryn Selsky Foundation  
Peter Tannen  
Thomas Tarnowski, PhD  
Linda Walsh and Keith Cowan  
Janet Weiss and David Wilson  
Michelle Winner  
Zephyr Real Estate

## **CHINA PLATE CLUB**

**\$1,000 – \$2,499**

The A&P Lesbian Fund of Horizons Foundation  
Susan Aizumi  
Alice Phelan Sullivan Corporation  
Claire and Kendall Allphin  
The Altman 2011 Charitable Lead Annuity Trust  
AmazonSmile Foundation  
Warren Anderson  
Anonymous (22)  
K. Arakelian Foundation  
Yvette Assia-Breslauer and George Breslauer  
AT&T  
Julie and Tom Atwood  
Bar Cesar  
Scherrie Barone\*  
Barrette Family Fund  
Audrey Barris and Randall Barkan  
Marian Beard and Daniel Wehmeier  
Richard Beard  
Christopher Beckmann  
Phyllis Becker  
Marjorie and Milo Bell\*  
Nirav Bhakta  
Bi-Rite Family of Businesses  
Ruth Blakeney  
Brian Bliss\*  
James Bowler  
Box, Inc.  
Jane Brady\*  
Sheila Brady  
Ida Braun  
Larry Braverman  
Brenda's French Soul Food  
Marilyn and Walter Briefs\*  
Katherine Brobeck  
Peter S. Brock  
Brown Leaseholds  
John and Mary Bruzzzone  
James Budke  
Carolyn Butler  
Jane Bryan-Jones\*  
Calavera  
Christopher and Liv Turid Cann  
CarMax Foundation  
Denis Carrade  
Karin and David Chamberlain  
Judy Chang  
Chef's Lounge L.L.C.  
Dr. and Mrs. Melvin Cheitlin  
Mary Cheong  
Chevron Matching Employee Fund  
Karl Christiansen\*  
John Colton and Patricia Sauerbrey

# THANK YOU TO OUR GENEROUS DONORS

| continued |

Marsha Condon  
Jason Conyard  
Karen Cook  
Susan Cooper  
Dorene Cotter and Anthony Nash  
Betsy Cotton\*  
Marilyn and Dale Crandall\*  
L. Dale Crandall  
Crane Pest Control  
Susan M. and George L. Crow  
Sandra and Brian Cruz  
The Curran Foundation  
Thomas Cutillo and Priscilla Myrick  
Paul Daniels and Stephen Cole Fund  
Norma and Bruno Davis \*  
Sally Davis  
Kathleen Davisson  
DaVita  
Thomas De Rose and Karl Sopke  
Janet Dempsey  
Diane Diggins  
Michael Dillon  
Daniel Dodd  
Jerome and Thao Dodson  
Fatma Lale and Tunc Doluca  
Marie and Peter Dorsey  
Rebecca Dowdakin and Flora McMartin  
Debra Dunn and Randy Komisar  
Estate of William and Patricia Durkee  
John Dwyer  
Martha Ehrenfeld  
Helen Embree  
Christopher Emley  
Margaret and John Engelhart  
Michael Evanhoe\*  
The Robert and Martha Falkenberg Fund  
Christopher Ferguson and Kevin Leichner  
Carol and Howard Fine  
Richard Fiory  
George Fisher  
Samuel Fishman\*  
AP Fritts  
Maureen Flaherty, MD  
Penny and Sean Fottrell  
Kevin Fox\*  
Joyce Freedman  
Diane Freeman  
Robert Frey  
Lynn Garney\*  
William Giammona and Dennis Lickteig\*  
Linda Gilchrist and Eugene Lee  
Susan Goldschmidt  
Leila and Steven Gompertz  
Robert Graves  
Sarah Griffith  
Paul Grippardi  
Jeanne Gulner and Kenneth Rees\*  
Virginia and Glenn Haldan  
Jean Halford  
Hall Capital Partners LLC  
Mary Hao  
David and James Harbison Crook  
Tom Harshman and Stan Gwyn  
Cynthia and James Hayashi  
Monica and Stan Hayes

Hilltop Foundation  
Ian Hinchliffe and Marjorie Shapiro  
Roy Hom  
Sharon and Mark Hood\*  
Marcia Hooper\*  
Hopscotch  
Estate of Marie Howarth  
Michael Hulton MD  
Humphry Slocombe\*  
Lois Indorf  
Harold and Lyn Isbell  
Randa Jacobs  
B.C. Jarvis  
Charles Johannes  
John Muir Health  
Janet and Robert Johnson  
Ola Johnson  
Elizabeth and Thomas Jones III  
Rodney Jordan  
Lonnie Justice  
The Kaplan Family  
Susan and Barry Karl  
Anne and Jeffrey Katz  
David Kaye\*  
Judy and Steven Kazan  
Susan Kegeles, PhD and Jeffrey Lazarus, PhD  
David and Anita Keller  
Ruth Ann and John Kennedy\*  
James King  
Sally and Philip Kipper  
Michael Bolger and Erin Kitchell  
David Klein  
Stuart Kogod  
Carmela Krantz  
Kurt Krebs  
John Kronenberg\*  
Krueger Foundation  
Kimberly and Matthew Krummel  
Ann LaBorde and Chester Simpson\*  
Edward Lamberger  
David Landis and Sean Dowdall  
Barbara LaPlante  
Joseph Lattuada\*  
Corey and Sherri Leal  
Julia Ledbetter  
Diane Lee  
Jeff Leider  
Zahavah Levine and Jeff Meyer  
Elisabeth Rellstab Levy  
Lewis-Feigenbaum Charitable Trust  
Joan and Evan Lewis  
Lincoln Broadcasting Co.  
David Lindsey  
Gary Loeb  
James Lommori  
Los Altos Community Foundation  
Lost and Found Beer Garden  
Rosa Luevano  
John Lum  
Jennifer Lutz\*  
Diane Lynch  
Dave Lyons\*  
Catherine MacPhail  
Paula Maionchi  
Lena Malik



# THANK YOU TO OUR GENEROUS DONORS

| continued |

Marjorie Mansouri  
Jean Marcucci  
Beverly and Thomas Marlow  
Gregory and Lauren Martinez  
Michael J. McGinley  
Lisa and Charles McManis\*  
Gail Yee Meave and Robert Meave  
Mechanics Bank  
David Mellor  
James Mercer  
Melinda Meyers\*  
Janine and Jon Miller  
Russell Miller  
Caroline Mitchel and Mark Chesebro  
Esmond Monroy  
Mark Moser  
Paul Moslander  
Paul Mugnier  
Randall Murley  
Clare Murphy  
Russell Nelson  
Shasta and Gregory Nelson  
John Nielsen  
Patrick O'Connor  
David Odato\*  
Garrick Ohlsson  
Jim Ojeda  
Elizabeth Olek and William Lee  
Kathleen O'Sullivan and S. Maurice Krumrey  
Ralph Pais & Gayl Huston  
Carolyn and Damian Parker\*  
Ann and Michael Parker  
Kathryn Parnes\*  
Virginia Paul  
Jack and Linda Pearlstein Family Fund  
Louise Pescetta  
Lynn and John Peterson, Jr.  
Jennifer and Robert Petraglia\*  
Richard Pitto\*  
PLUS Foundation  
John Podolsky  
Laurel and Gerald Przybylski\*  
Christine Pulito-Colbert and Tim Colbert  
Robin Quist-Gates\*  
Weslie Rau and Dennis Snapp  
Karl Rauch\*  
Michael Riley  
Marcia Rodgers and Garrett Loube  
Terri and Gregg Roos\*  
Eli & Mae Rosen Foundation  
Judith Rosenberg and Alan Fried  
Richard Ross  
Dr. Charles Roth\*  
Sandra Roth  
Tachina Rudman-Young and Peter Young  
Sarah Ruiz-Grossman  
Christine and James Russell  
San Francisco Giants Enterprises LLC /  
China Basin Ballpark Company LLC  
Michele Sanda  
Barbara Sanders  
Robert Sass

Ronald Saturno  
Lori Schechter and William Hebert  
Tricia Schexnaydre\*  
Suzanne Schneider  
Monica and Richard Schoenberger  
Peter K. Scott\*  
Sara Lee Sendelbeck  
Nancy and Gregory Shriver  
Neal Siler  
David Slattengren  
Ron Smithson, Jr.  
Susan and Douglas Solomon  
Vickie Soulier  
SPLICE Agency  
Fern and Alan Steinbach  
Norman H. Steiner  
Barbara Sternfeld  
Dr. Lisa Sternlieb  
Utta and Wayne Strickler  
Richard and Marcy Swain  
Stuart J. Sweetser\*  
Kim Syre  
Kevin Tam  
Tenderloin Neighborhood Development Corporation  
Frances Thomas  
The Tiphane Foundation  
Ancella and Thomas Toldrian  
Lynn Tolin  
TPG Global, LLC  
Timothy Treadway  
Calvin Tsay\*  
Eric Uhrhane  
University of California San Francisco  
Gary Van Dyk  
Kelley Wagg\*  
Diane Wakeham  
Rosemary Wakeham  
James Wandrey  
James Warren  
Jennie Watson and Paul Lucchesi  
Al Weaser  
Maria and Peter Wenner  
Laura K. Westley and Craig S. Tyle  
Robert Weston\*  
Wetherby Asset Management  
Karen White\*  
Nancy Wiesbrook\*  
Felicity Wohltman  
Woodside Priory School  
Renee Wright  
Katharine Yeager  
Eleanor Yee  
YEI Engineers, Inc.  
Douglas Yoshinaga  
Dara Youngdale  
Sharron Zakus  
Denise and Joseph Ziony

\*Designates members of The Supper Club,  
Project Open Hand's monthly giving program.  
To learn more about The Supper Club, please visit  
[www.openhand.org/give/supper-club](http://www.openhand.org/give/supper-club).

*If you are a donor and noticed an error or omission, please contact us to make it right:  
Barbara Camacho at [bcamacho@openhand.org](mailto:bcamacho@openhand.org).*

# FINANCIAL STATEMENTS

## STATEMENT OF FINANCIAL POSITION (as of June 30, 2019)

	2019	2018
Total Assets	\$6,689,537	\$8,188,053
Total Liabilities	\$1,384,998	\$2,366,809
Total Net Assets	\$5,304,539	\$5,821,244
Total Liabilities + Owner's Equity	\$6,689,537	\$8,188,053



- 47% Government Grants
- 21% Individual Donations
- 12% Foundation Donations
- 9% Bequests
- 5% Fundraising Events
- 3% Program Service Fees
- 3% Business/Corporate and In-Kind Donations

- 81% Program Services
- 14% Development
- 5% Management and General

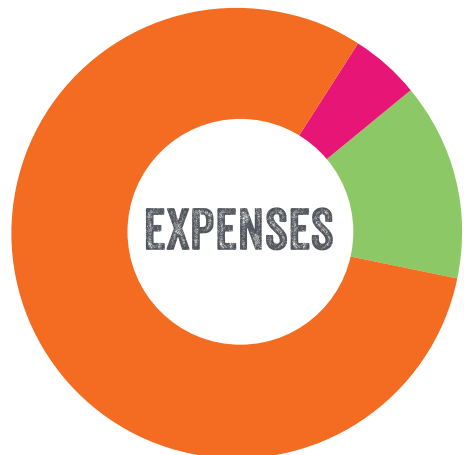

MEALS WITH LOVE



## STATEMENT OF ACTIVITIES as of June 30, 2019

### Support and Revenues From Operations

Individual Donations . . . . .	\$2,500,749
Government Grants . . . . .	\$5,464,572
Bequests . . . . .	\$1,037,393
Foundation Donations . . . . .	\$1,404,801
Fundraising Events . . . . .	\$596,531
Program Service Fees . . . . .	\$359,498
Business and Corporate Donations . . . . .	\$236,063
In-kind Donations . . . . .	\$66,500
<b>Total Support and Revenue . . . . .</b>	<b>\$11,666,107</b>
Other Revenue (Investments, Rental Income, Interest , In-Kind) . . . . .	\$851,727
Supplemental in-kind donations (Food) . . . . .	\$1,352,106
<b>Total Revenue . . . . .</b>	<b>\$14,017,834</b>

### Operating Expenses

Program Services (Meals and Groceries) . . . . .	\$10,051,691
--------------------------------------------------	--------------

### Supporting Services

Management . . . . .	\$619,411
Development . . . . .	\$1,728,440
<b>Subtotal Operating/Supporting Services . . . . .</b>	<b>\$2,347,851</b>
Supplemental Food Expense . . . . .	\$1,352,106
<b>Total Operating Expenses . . . . .</b>	<b>\$13,899,544</b>

### Change in Net Assets

Net Assets, Beginning of the Year . . . . .	\$5,186,246
Net Assets, End of the Year . . . . .	\$5,304,537
<b>Change . . . . .</b>	<b>(\$118,291)</b>

**FOOD IS MEDICINE**

# PROJECT OPEN HAND

## BOARD OF DIRECTORS FISCAL YEAR 2018-19

### CHAIR:

Carmela Krantz  
Tim Barabe

### VICE-CHAIR:

Jay Stowsky  
Ruth Yankoupe

### SECRETARY:

Linda Glick  
Patricia King

### CHAIR OF FINANCE COMMITTEE:

Timothy Barabe

John Colton  
Aneesh Krishna  
Brendon Kearney  
Patrick McGovern  
Shabbir Anik

Gary Loeb  
Linda Harrison  
Kristofer Konietzko  
Leslie Lerude

Lisa S. DeCarlo  
Victoria Grand  
Brian Grabenstein  
Jennifer Weiman-Petraglia  
Mike Henry

## EXECUTIVE TEAM

Paul Hepfer, *Chief Executive Officer*  
Ana Ayala, *Vice President of Programs*  
Adrian Barrow, *Executive Chef*  
Jonathan Jump, *Vice President of Operations*  
Kim Madsen, *Director of Nutrition Services*  
Amor Santiago, *Vice President of Development and Community Affairs*

## BOARD OF DIRECTORS FISCAL YEAR 2019-20

### CHAIR:

Mike Henry, *Google*

### VICE-CHAIR:

Ruth Yankoupe, *OYO Hotels*

### SECRETARY:

Patricia King, *San Francisco*

### CHAIR OF FINANCE COMMITTEE:

John Colton, *Kaiser Permanente*

Andrew Chang, *Mill Road Capital*  
Vishwa Chandra, *McKinsey & Company*  
Preston Maring, M.D., *Oakland*  
Jennifer Wieman Petraglia, *Splunk*

Ginny McSwine, *Salesforce*  
Aditya Wakankar, *Portola Pharmaceuticals*  
Andrea Wilkinson, *CareMetx*  
Helene York, *ISS Guckenheimer*

## Immediate Past Board Members: Thank you for your service!

Timothy Barabe (Past Chair)  
Kristofer Konietzko  
Gary Loeb  
Patrick McGovern





---

## HIV NUTRITION SERVICES: OUR HISTORY & OUR NICHE

Project Open Hand has a historical legacy of providing HIV nutrition services to people living with HIV/AIDS. After seeing a close friend with AIDS suffer from malnutrition, retired food-service employee Ruth Brinker began making and delivering homemade meals for her neighbors. HIV/AIDS continues to be our most common critical illness among clients (34%).

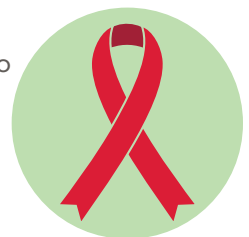

Compared to San Francisco and national outcomes, Project Open Hand's HIV clients have substantially higher averages of viral load suppression rates (78%, compared to 60% in San Francisco, and 40% national), medication adherence (88%, compared to 53% in San Francisco), and medical engagement (100%). (2018)

We attribute our high success rates to the model of care we developed that provides condition specific nutrition, medical team engagement and disease-specific nutrition education.



# MEALS WITH LOVE



**Project Open Hand**  
meals with love

## **SAN FRANCISCO**

730 Polk Street  
San Francisco, CA 94109  
(415) 447-2300

## **OAKLAND**

1921 San Pablo Avenue  
Oakland, CA 94612  
(510) 622-0221

Project Open Hand is a 501(c)(3) nonprofit organization. Federal Tax ID: 94-3023551

[info@openhand.org](mailto:info@openhand.org) | [donate@openhand.org](mailto:donate@openhand.org) | [openhand.org](http://openhand.org)

Follow us: [@ProjectOpenHand](https://www.instagram.com/ProjectOpenHand) [#FoodisMedicine](https://www.facebook.com/ProjectOpenHand) [#MealswithLove](https://www.facebook.com/ProjectOpenHand)

# FOOD IS MEDICINE

